

GUARDIAN FEEDBACK ANALYSES (2014-15)

Table 3: Rating of the Particulars as given by Guardian for the year 2014-15.

| | Strongly Disagree | Disagree | Neutral | Agree | Strongly Agree | Total |
|--|--------------------------|-----------------|----------------|--------------|-----------------------|--------------|
| The admission procedure in this college is fair and accurate | 0 | 5 | 16 | 55 | 7 | 83 |
| | 0.00% | 6.02% | 19.28% | 66.27% | 8.43% | 100.00% |
| The overall environment of the college is good | 1 | 1 | 10 | 54 | 17 | 83 |
| | 1.20% | 1.20% | 12.05% | 65.06% | 20.48% | 100.00% |
| My ward is improving his knowledge base through interaction with the teachers of the college | 0 | 0 | 5 | 59 | 19 | 83 |
| | 0.00% | 0.00% | 6.02% | 71.08% | 22.89% | 100.00% |
| There is a positive change in the behavior of my ward after joining this college | 0 | 2 | 17 | 40 | 24 | 83 |
| | 0.00% | 2.41% | 20.48% | 48.19% | 28.92% | 100.00% |
| My ward becomes socially more responsible after joining this college | 0 | 1 | 11 | 52 | 19 | 83 |
| | 0.00% | 1.20% | 13.25% | 62.65% | 22.89% | 100.00% |
| The teaching and learning process of the college promotes learning experience of the students | 0 | 5 | 13 | 37 | 28 | 83 |
| | 0.00% | 6.02% | 15.66% | 44.58% | 33.73% | 100.00% |
| The teaching staff of the college is helpful | 1 | 1 | 6 | 36 | 39 | 83 |
| | 1.20% | 1.20% | 7.23% | 43.37% | 46.99% | 100.00% |
| The non-teaching staff of the college is helpful | 3 | 7 | 21 | 38 | 14 | 83 |
| | 3.61% | 8.43% | 25.30% | 45.78% | 16.87% | 100.00% |
| The administration of the college is good | 0 | 5 | 17 | 51 | 10 | 83 |
| | 0.00% | 6.02% | 20.48% | 61.45% | 12.05% | 100.00% |
| The library facilities are adequate | 3 | 5 | 24 | 33 | 18 | 83 |
| | 3.61% | 6.02% | 28.92% | 39.76% | 21.69% | 100.00% |
| The hostel facilities are adequate(If the ward is a hosteller) | 3 | 10 | 20 | 36 | 14 | 83 |
| | 3.61% | 12.05% | 24.10% | 43.37% | 16.87% | 100.00% |

Guardian's Ratings for the year 2014-15

■ Strongly Disagree ■ Disagree ■ Neutral ■ Agree ■ strongly agree

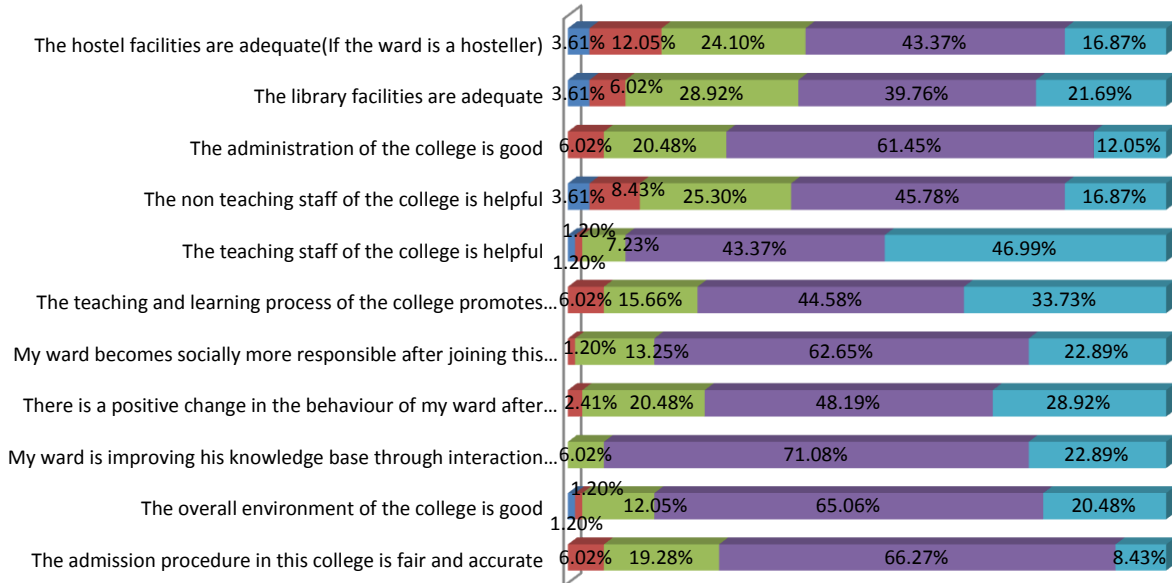

❖ **The admission procedure in this college is fair and accurate:**

For the condition ‘**The admission procedure in this college is fair and accurate**’, the Guardians agree with 66.27% and 19.28% are neutral, remaining are negligible

❖ **The overall environment of the college is good:**

For the condition ‘**The overall environment of the college is good**’, the Guardians agree with 65.06% and 20.48% of them strongly agree, remaining are negligible

❖ **My ward is improving his knowledge base through interaction with the teachers of the college:**

The Guardians agree with 71.08% and 22.89% strongly agree to the condition ‘**My ward is improving his knowledge base through interaction with the teachers of the college**’, remaining are negligible.

❖ **There is a positive change in the behavior of my ward after joining this college:**

For the condition ‘**There is a positive change in the behavior of my ward after joining this college**’, the Guardians agree with 48.19% and 28.92% are strongly agree, remaining are negligible.

❖ **My ward becomes socially more responsible after joining this college:**

About 62.65% and 22.89% of Guardians respectively agree and strongly agree to the condition ‘**My ward becomes socially more responsible after joining this college**’, remaining are negligible.

❖ **The teaching and learning process of the college promotes learning experience of the students:**

For the condition ‘**The teaching and learning process of the college promotes learning experience of the students**’, the Guardians agree with 44.58% and 33.73% are strongly agree, remaining are negligible.

❖ **The teaching staff of the college is helpful:**

For the condition ‘**The teaching staff of the college is helpful**’, the percentages of Guardian who agrees and strongly agrees are 43.37% and 46.99% respectively, remaining ratings are negligible.

❖ **The non-teaching staff of the college is helpful:**

For the condition ‘**The non-teaching staff of the college is helpful**’, the Guardians agree with 61.45% and 20.48% of them remains neutral, remaining are negligible.

❖ **The administration of the college is good:**

For the condition ‘**The administration of the college is good**’, the Guardians agree with 43.37% and 24.10% are neutral, remaining are negligible.

❖ **The library facilities are adequate:**

The Guardians agree with 42.86% and 30.36% are neutral to the condition ‘**the library facilities are adequate**’, remaining are negligible.

❖ **The hostel facilities are adequate(If the ward is a hosteller):**

For the condition '**The hostel facilities are adequate (If the ward is a hosteller)**', the Guardians agree with 33.93% and 26.79% of them are both strongly agrees and neutral, remaining are negligible.

CONCLUSION:

In the year 2014-15, it is seen that more than 60% guardians agree to the conditions '**The admission procedure in this college is fair and accurate**', '**The overall environment of the college is good**', '**My ward is improving his knowledge base through interaction with the teachers of the college**', '**My ward becomes socially more responsible after joining this college**', and '**The administration of the college is good**'. However, the percentage of guardians who strongly agreed to the given conditions is not that significant as compared to those who agreed to the given conditions.